ECS417U
Fundamentals of Web Technology
Assessment Guide

Academic Year 2025/26

Module Organiser:
Dr Usman Naeem

School of Electronic Engineering and Computer Science
Queen Mary University of London
Mile End Road
London
E1 4NS

Queen Mary
University of London

Contents

1. Assessment Breakdown 3
2. Weekly Lab Exercises 4
2.1 Submission and Assessment Instructions 4
3. Project Assessment 5
3.1 Portfolio 6
3.2 Blog 6
3.3 Requirements 11
3.4 Extra Features 13
3.5 Documentation 14
3.5.1 Phase 1 Documentation 14
3.5.2 Phase 2 Documentation 15
3.6 Project Submission Instructions 17
4. Project Phase 1 - Marking Criteria 19
5. Project Phase 2 - Marking Criteria 25

1. Assessment Breakdown

Summative Assessment - Project

The assessment period/deadlines for the project are as follows:

QMPlus Submission Deadline		Lab Exercises - Assessment	Assessment % Breakdown	Assessment Window/ Submission Location
16/03/2026	Project	Front End Assessment Component 001	45%	Code Submission Deadline: 16/03/2026 Assessed in week 8, 9, 10, 11 and 12 lab sessions
07/05/2026		Client and Server Side Assessment Component 002	55%	Code and Documentation Submission Deadline: 07/05/2026 Viva will be scheduled between 11th and 29th May 2026
		Module Assessment Total	100%	

You must achieve an overall module mark of 40% in order to pass this module.

Formative Assessments - Weekly Lab Exercises

The formative assessment period for the weekly lab exercises is as follows:

Topic No.	Lab Exercises - Assessment	Lab Assessment Window
1	Introduction Lab	Assessed in Week 2 Lab Session
2	HTML Basics	Assessed in Week 3 to 5 - Lab Session
3	CSS Basics	Assessed in Week 4 to 6 - Lab Session
4	HTML Tables and Forms	Assessed in Week 5 to 7 - Lab Session
5	Advanced CSS	Assessed in Week 6 to 8 - Lab Session
-	Generative AI Tools	Lab Sheet Submission Deadline: 20/03/2026
6	JavaScript Basics	Assessed in Week 7 to 9 - Lab Session
7	JavaScript	Assessed in Week 10 to 12 - Lab Session
8	PHP Basics	Assessed in Week 11 to 12 - Lab Session
9	PHP Forms & Sessions	Assessed in Week 12 Lab Session

2. Weekly Lab Exercises

Weekly Lab Exercises - 0%

Engaging with the weekly formative lab exercises is crucial for building and reinforcing your understanding of web technologies in this module. These lab exercises offer hands-on practice, feedback, and progressive skill development, equipping you for the project assessment, which you should be working on gradually. By actively participating, you will gain confidence and address any gaps in your understanding within a supportive lab environment. **Additionally, you will also earn XP points for completing these exercises.**

For this formative assessment, you will need to complete a series of weekly lab exercises. These tasks will be based on the practical content introduced in the lecture sessions. The marking scheme/ feedback for these exercises will be included within the lab exercise sheets, which are all available on QMPlus. You will also be awarded experience points for completing these lab exercises.

2.1 Submission and Assessment Instructions

The assessment of your lab exercises will take place during your allocated lab sessions. You will have a two-week window to get your weekly lab exercises assessed by the module team. For example, the assessment period for the topic 2 lab exercise will be until 24th February 2026 (during your allocated topic 4 lab session). You will need to make sure that you get your work assessed within the **first one and a half hour of your lab session**, as your work will not be assessed after this period. Hence, it is strongly recommended that you don't leave the assessment of your lab exercises to the last moment, as the module team will not be able to assess your work. So, if you do not get assessed within this time frame, then you will get no experience points and no feedback for that weekly exercises. Therefore, **once you complete the weekly exercise, you should get it assessed ASAP.**

In order to get your weekly lab exercises assessed, you will need to follow these steps:

1. Create a folder for the lab topic you are working on (e.g. topic3)
2. Zip this file as an archive (e.g. topic3.zip)
3. Upload the file as a QMPlus submission
4. Join the assessment queue by letting the designated demonstrator know. You will need to provide them with your ID number, name and the last three digits of your table number.
5. You can see where you are in the assessment queue by clicking on the 'Queue Status' link within the 'Lab Interaction' tab on the ECS417U QMPlus page.
6. Please ensure you have your ID card to hand so that the assessor can verify your identity.

Note that you can only have your assessment conducted during your allocated lab session. For example, if you are assigned to the 11.00-13.00 session, then you cannot have your work assessed in the 13.00-15.00 session.

3. Project Assessment

In this project, you will need to create a portfolio website showcasing your skills to potential employers. The site will need to include a simple tool for writing and reading a weblog (blog). One user, the blogger (yourself), should be able to add text entries to the blog. The most recent entry should appear at the top of the web page, followed by the next most recent, and so on for all entries. Links elsewhere on the page should allow the blogger to log in and add new entries.

You will be expected to work on the project on a weekly basis, as the content you cover in the lab sessions will enable you to build your portfolio website progressively over the 12 weeks of this module. Your portfolio website will need to be developed using the web technologies covered in this module. Specifically, HTML5 and CSS will be used mainly to create the structure and layout of the website pages. JavaScript will be used to achieve extended validation for the forms on your site. PHP will be the server-side programming language for access control, basic database connectivity and generating dynamic web pages for the blog.

The assessment for the project will be conducted in two phases:

Phase 1: Front End Assessment - 45%
Assessment Component 001

The module team will assess the HTML5 and CSS aspects of the project, which will be based on the structure and layout of your portfolio website. This assessment will be conducted during week 8, 9, 10, 11 and 12 Lab Sessions **(you will be allocated an assessment slot on QMPlus)**, and you will need to submit your portfolio files and supplementary documentation by **16/03/2026 - 10.00AM (UK time)**.
You must be able to explain your code line by line and be able to demonstrate an understanding of the concepts related to each criterion. If you are unable to explain your code and the concepts related to the criterion to the assessor, then you will be given a mark of zero.

Phase 2: Client and Server-Side Processing Assessment - 55%
Assessment Component 002

The module team will assess the JavaScript and PHP aspects of the project, which will be based on client-side validation and server-side programming for access control, database connectivity and dynamic web pages. This assessment will be conducted during the period from **11th to 29th May 2026**, and you will need to submit your updated *portfolio code files* and project *documentation* by **07/05/2026 - 10.00AM (UK time)**. This assessment will be conducted over Microsoft Teams. An assessment schedule will be released during the semester. The documentation will need to explain the code you developed for this project.

You must have a working website to show during the assessment. Like the phase 1 assessment, you must be able to explain your code line by line and be able to demonstrate an understanding of the concepts related to each criterion. If you are unable to explain your code and the concepts related to the criterion to the assessor, then you will be given a mark of zero.

For phase 2 assessment you will be required to turn on your camera for verification purposes. So please ensure you have your ID card on hand so that the assessor can verify your identity.

You must achieve an overall module mark of 40% in order to pass this module.

If you have an Extenuating Circumstance (EC) that prevents you from submitting the assessment, then please refer to the following guide:
https://www.qmul.ac.uk/student-experience/student-wellbeing-hub/extenuating-circumstances-a-guide-for-students/

3.1 Portfolio

A portfolio is seen as the new 'CV', as having a portfolio is considered just as valuable. This is because it demonstrates to potential employers your skills through projects that you have worked on. This is vital for students in the field of Computer Science, as throughout your degree programme you get many opportunities to demonstrate your skills on a wide range of coursework assessments and projects. Hence, an online portfolio is a fantastic platform to provide evidence of the skills you acquired throughout your degree programme.

This project will expect you to create a portfolio website, which should provide (as a minimum) the following information:

- About Me - short biography of yourself
- Skills and Achievements
- Education and Qualifications
- Experience
- Portfolio - links and description/evidence of projects you have worked on
- Contact - your contact details
- Blog

The web pages for your website should demonstrate the use of HTML5 semantic structure elements, such as `<header>`, `<nav>`, `<article>`, `<section>`, `<figure>`, `<figcaption>` and `<footer>`. Figure 1 shows an example of the **semantic structure** that should be evident within your web pages.

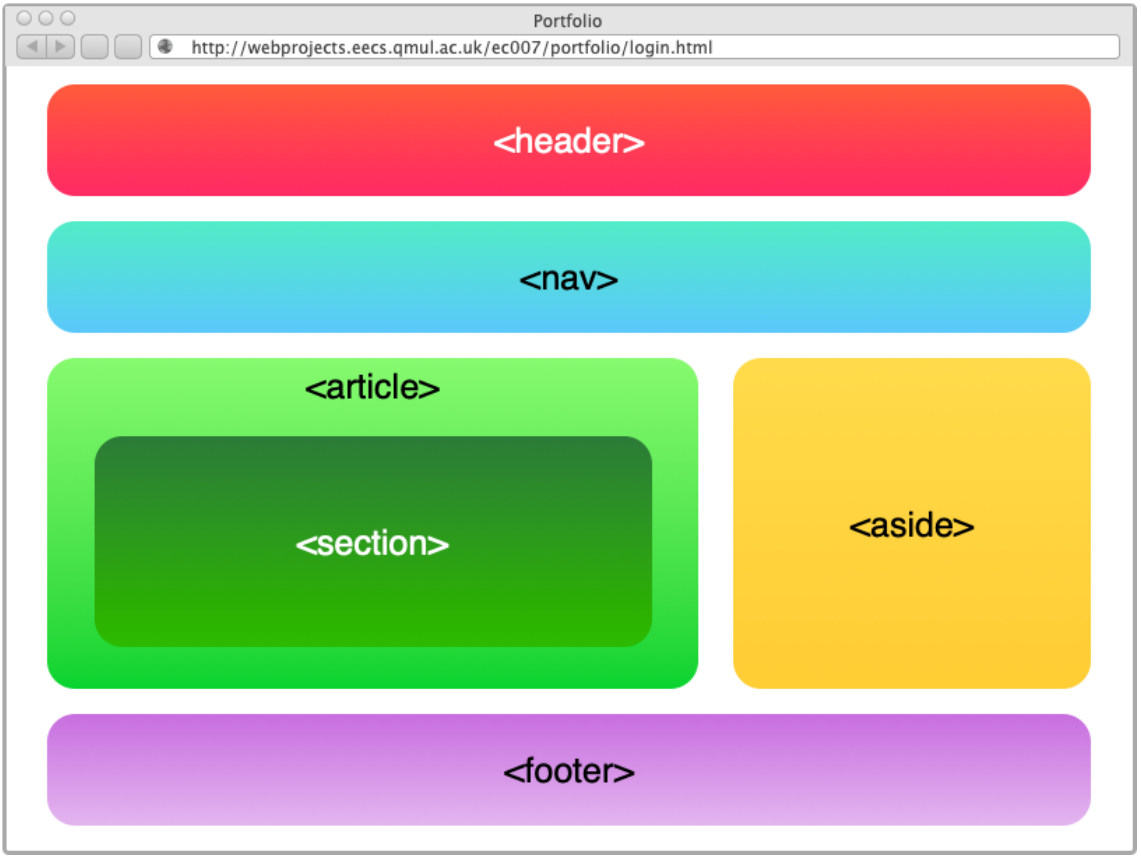

FIGURE 1

3.2 Blog

Another important aspect of this project is developing a blog on your website. Like a portfolio, a blog provides you with an opportunity to stand out in a crowded job market. A blog can offer the following benefits:

- *Enhances professional profile*: A blog provides potential employers with proof regarding your expertise. Hence your blog should be current and related to your industry, as posting random blogs can negatively impact you.
- *Compliments your CV and portfolio*: A blog can add context to the information within your CV, as it provides a platform to show how you have applied your skills and knowledge.
- *Establishes a digital footprint*: A blog can enhance your prospects, as many recruiters tend to perform a Google search on an applicant's name. Hence, seeing a results page with your blog and portfolio can increase the chances of getting an interview.

Blog Functionality

To post a blog on your website, you will need to create an authentication system that will require the user to log in (with their **email** and **password**) when posting a blog. The authentication system will need to remember the valid login using sessions and also provide a link for the user to log out e.g. `logout.php`. You can include the login form within the `<aside>` element, which defines the section for additional content. Alternatively, you could also create a separate page for this, e.g. *`login.html for Phase 1 and login.php for Phase 2`*. Once logged in, you should use the `<aside>` element to confirm the status of the user being logged in with a message displayed on the screen, such as "*Welcome User*". Figure 2 shows an example of the login form that will need to be created for your website.

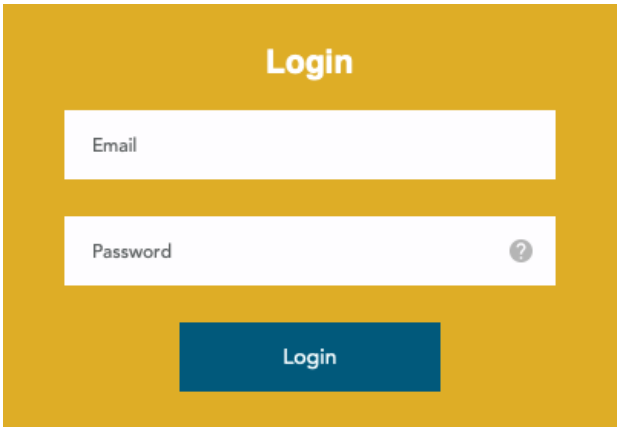

FIGURE 2

The user will input their email address and password, which will need to be validated with built-in HTML5 form elements. Once the form validation has been completed, the submitted information from the form will need to be processed by a PHP script named *`loginProcess.php`*. This PHP script will need to handle the submitted form by validating the credentials against information in a database. If the login is successful, then *`addEntry.php`* will be displayed, which should include a form like Figure 3.

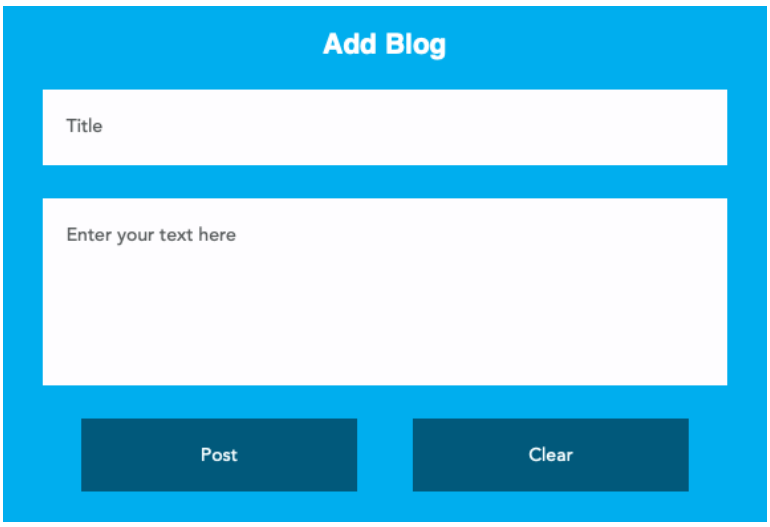

FIGURE 3

There are two buttons: “Post” and “Clear” in Figure 2. If the “Clear” button is clicked, a message window should pop up (alert box) and ask the user to choose between “OK” or “Cancel”. If “OK” is chosen, the inputs in the text box and text area will be cleared. If “Cancel” is clicked, then the content won’t be cleared. This is to prevent the user from clicking the “Clear” button by mistake (intending to click “Post”) and losing all the input.

After inputting a title and blog content in the text box and text area, the user will click the “Post” button. The input data will then need to be processed by a PHP script named *`addPost.php`*. This script should save the post into a table within a database (which you will need to create in one of the topic 9 lab exercises) and then redirect the page to another PHP document named *`viewBlog.php`*. The output of this page should look like Figure 4.

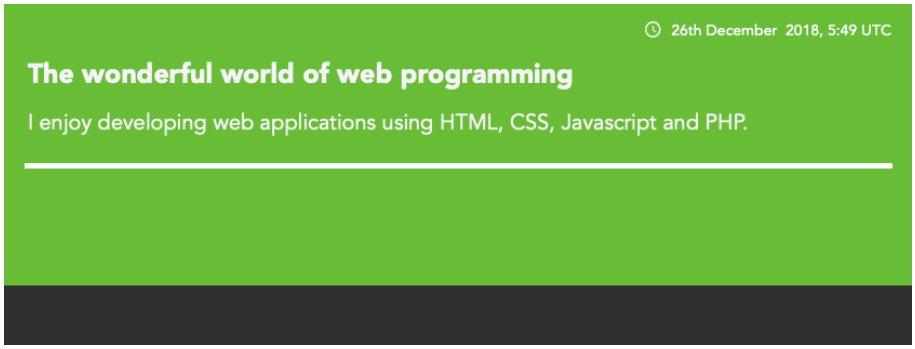

FIGURE 4

The main functionality of *`viewBlog.php`* is to display all the blog posts stored in the MySQL database on the server. This page will be accessed from your homepage via the Blog link within the `<nav>` element.

Each blog entry must include three components:

- The date and time when the post was added must follow the same format as shown in Figure 4.
- A title
- The post

Different entries are separated using horizontal rules. There should be a CSS style rule dedicated to each of the three components, making them distinguishable (e.g., different font sizes/colours).

The *`viewBlog.php`* should allow the user to add a new post by clicking the “Add Post” link. This will take the user to the login page (if not logged in), and the procedure to add a new post is identical to that of adding the first post to the blog. Figure 5 shows an example of a blog with multiple posts:

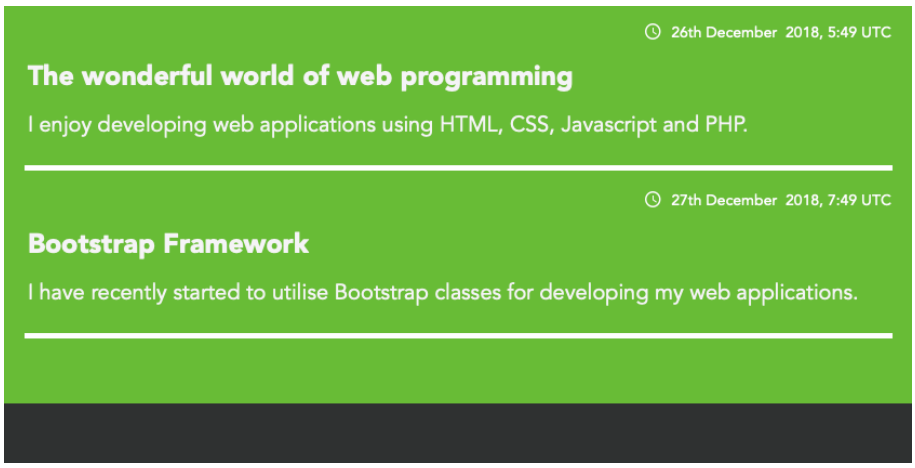
26th December 2018, 5:49 UTC
The wonderful world of web programming
I enjoy developing web applications using HTML, CSS, Javascript and PHP.
27th December 2018, 7:49 UTC
Bootstrap Framework
I have recently started to utilise Bootstrap classes for developing my web applications.

FIGURE 5

Summary
The website layout should be created with CSS.

Phase 1
The following are the **minimum** key documents for creating the front-end of the portfolio in phase 1:

- **`index.html`** - loads the home page for your website.
- **`login.html`** - asks the user to input an email address and password (Alternatively, this can also be included with `index.html` within the <aside> element).
- **`addEntry.html`** - asks the user to post a blog entry via a form (Can be included as a temporary link in `index.html`).
- **`education.html`** - this page will provide information about your education.
- **`portfolio.html`** - this page will provide information about links and descriptions/evidence of projects you have worked on.
- **`skills.html`** - this page will provide information about your skills and achievements.

Phase 2
The following are the **minimum** key documents for creating the blog in phase 2:

- **`index.php`** - loads the home page for your website.
- **`viewBlog.php`** - displays blog posts stored in your table within the MySQL database on your server, and redirects the user to `login.php` if there is no entry.
- **`login.php`** - asks the user to input an email address and password (Alternatively, this can also be included with index.php within the `<aside>` element).
- **`loginProcess.php`** - checks the username and password by validating the credentials against information in your database. If login is successful, then the script redirects to addEntry; otherwise, it displays an error message.
- **`logout.php`** - Resets all the $_SESSION variables and redirects to the homepage.
- **`addEntry.php`** - asks the user to post a blog entry.
- **`addPost.php`** - adds a new post to a simple table within a MySQL database and redirects to `viewBlog.php`.

The filenames above are mandatory.

3.3 Requirements

The minimum requirements for the portfolio site are as follows:

Phase 1 Assessment

HTML5	
1	Create the pages of website using the HTML5 semantic structure elements , such as `<header>`, `<nav>` , `<article>`, `<section>` , `<figure>`, `<figcaption>` and `<footer>`.
2	For `login` and `addEntry`, create the required forms with HTML5 form elements.
3	Use HTML5 form elements that allow validation of the fields within the form for login.

CSS	
4	Create an external style sheet called `reset.css` that removes all the browser formatting from the main HTML elements.
5	Create an external style sheet that specifies the styling rules for the HTML elements. You strongly encouraged to be creative with the styles for your website. Be sure to group your style rules together in appropriate commented sections and to make your sizes scalable.
6	Overall page and forms layout created with Flexbox and CSS grid
7	Use Google Fonts on your web pages

Phase 2 Assessment

CSS	
8	The website layout and design must be consistent for all of the web site pages, i.e. the design of blog should be the same as the portfolio web page(s).
9	Make the website responsive using media queries.

JavaScript*	
10	Event processing for clicking the “Clear” button in `addEntry.php`.
11	Ensure that the code prevents submission of the form in `addEntry.php` (`preventDefault()`) if the fields title and post are left blank. The missing fields will need to be highlighted using CCS styles.

*Note: your JavaScript should be in separate .js files, as it should not be embedded within your HTML Markup. We will not mark JavaScript embedded within the HTML markup, as this is not how we taught the use of JavaScript during this module. To reiterate, any embedded JavaScript will lead to a zero mark for that criterion.

PHP	
12	For the login form, your script will need to handle the submitted form by validating the credentials against the information in your database.
13	Upon successful login, you script will need to start a session.
14	Create script for ending the session, e.g. `logout.php`.
15	For posting, your script will receive the input from the form in `addEntry.php`, which then inserts this data into a MySQL database using `addPost.php`. This information will include date, time, title and body text of the post.

3.4 Extra Features

This project is meant to be open-ended. After finishing the above-mentioned basic functionalities, you could add an extra feature using either techniques covered in the module or those you've taught yourself.

Extra features are limited to the following:

1. Organising your blog entries into different months. Provide a drop-down menu for blog viewers to view the entries for different months stored in an entry archive. Please ensure that you have a few posts from the previous month (i.e. before submission) in your database so that the functionality of this feature can be tested during the viva.

2. Allowing blog viewers to log in and add comments to the entries. You, as the administrator of the blog should be able to delete entries or comments.

3. Adding a "preview" button in `addEntry`. When this button is clicked, the new entry is previewed and you can then decide (via a set of navigational links) whether to upload the entry or go back to edit it. The post should be previewed with all the previous entries underneath. This is supposed to be an advanced feature, so please do not just generate a preview without functional links to decide whether to upload or edit the entry.

Useful websites
For redirection with PHP:
http://php.net/manual/en/function.header.php
http://php.about.com/od/learnphp/ht/phpredirection.htm

If you can't finish all the functionalities, don't panic. Do as much as you can and you will get marks for your efforts.

3.5 Documentation

In addition to the portfolio site submission in phase 1 and 2 assessments, you will be expected to submit documentation via QMPlus.

3.5.1 Phase 1 Documentation

Semantic Markup

What semantic HTML5 elements have been used within your portfolio site? Why is semantic markup important? You will need to provide examples related to your project to illustrate your answer.

Content Organisation

Explain your portfolio site's structure and navigation. Justify the arrangement of the content and how it enhances user experience. You should also include a site navigation diagram. Figure 6 is an example of a site navigation diagram (note that this just includes a few pages for illustration purposes, it does not include the blog, as we want you to create this). This diagram should depict the portfolio website you have created and submitted.

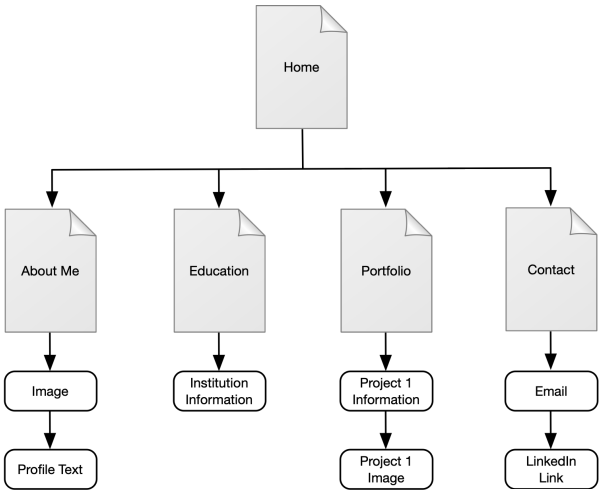

FIGURE 6

Design Concept

Describe the website design in terms of the user interface, including the theme and colour scheme. What CSS style rules did you write to achieve this? Did you use any Generative AI tools to achieve this? If yes, can you provide the prompts that you wrote to achieve this? Please follow the prompt guidance above.

Finally, provide a rationale behind the chosen design and how it reflects your personal brand.

3.5.2 Phase 2 Documentation

Sorting Algorithm for Blog Entries

Describe how you exclusively used Generative AI tools to develop the sorting algorithm for the blog entries. The purpose of this is to test how you formulated your prompt and your level of understanding of an appropriate sorting algorithm.

To do this, you need to address the following:

1. Describe the steps you took to develop the sorting algorithm for the blog entries.
2. Describe how your sorting algorithm works.

Give reference to the code you have written when addressing the above. You can use diagrams (e.g. flow charts) or screenshots of your webpage output to illustrate your answer.

You will be awarded a mark of zero if this algorithm does not work or if the Gen AI prompts are too simple (i.e. can be written by a novice) and do not reflect the content that has been taught at level 4 (year 1) in your other programming modules.

Generative AI Prompts

A minimum expectation from the prompt would be as follows, which also demonstrates the knowledge you have acquired in this module:

Create a <h1> heading called Gen AI Tools that has a class name called bg-dark text-white and is nested within the semantic tag header

An example of an unacceptable prompt would be as follows:

Create a portfolio webpage

Also, please do not use lab task exercises as prompts.

Extra Features

Describe how you developed the extra features. Again this is to test your understanding of the development work you have carried out. To do this, you need to address the following:

1. How did you develop the extra features? Describe the steps involved.
2. Describe the inner workings of the approach you developed for extra features.

Give reference to the code you have written when addressing the above. You can use diagrams (e.g. flow charts) or screenshots of your webpage output to illustrate your answer.

Did you use any Generative AI tools to develop these extra features? If yes, can you provide the prompts that you wrote to achieve this? Please follow the prompt guidance above.

You will be awarded a zero for these extra features if the Generative AI Prompts are too simple (i.e. can be written by a novice) and do not reflect the content that has been taught in this module.

In the documentation (*Sorting Algorithm for Blog Entries* and *Extra Features* sections), you must paste the code you have developed directly from Visual Studio code in the documentation. Please do not include a screenshot of the code, as this documentation has a Turnitin requirement, and this will lead to an automatic mark of zero.

Web Technologies/Frameworks

For this project, you have made use of HTML, CSS, JavaScript and PHP. If you were to conduct this project again, which other web technologies/frameworks would you use to develop your portfolio site? Justify your choice.

To help you with the structure of the documentation for phase 1 and 2, there is a template available on QMPlus. Please feel free to use this.

Please note that plagiarism cases will be dealt with seriously.

3.6 Project Submission Instructions

Phase 1 Code and Documentation Submission

The submission deadline for phase 1 of the project is **Monday 16th March 2026** at **10.00AM (UK time)**.

In order to get assessed, you will need to follow the submission steps below:

1. Create a folder for your project (e.g. unaeem-phase1), which should include all of your files and folders.
2. Zip the project folder as an archive (e.g. unaeem-phase1.zip)
3. Go to the ECS417U QMPlus site.
4. Click the '*Phase 1 - Front End Assessment - Component 001 - 45%*' link.
5. Scroll the page down and click 'Add submission'.
6. Upload the zip file and documentation. This submission has a Turnitin requirement. Hence it will be checked for plagiarism and collusion.
7. Click 'Save changes'.

The project documentation must be submitted in a .doc or .docx formats. Documents submitted in other formats will not be accepted. Corrupt or otherwise unreadable files will not be accepted.

Late submissions will receive late penalties in line with the late penalty policy, see EECS handbook and QMUL assessment handbook.

Phase 1 Assessment

The practical aspect (demonstration) of your phase 1 submission will take place during weeks 8 -12. An assessment schedule will be available on QMPlus.

In order to get assessed, please ensure that you follow the steps below:

1. The practical element of the project will be assessed in the ITL.
2. Please come to the ITL (room TBC), check-in and be ready **15 minutes** prior to your allocated assessment slot.
   - This is to ensure that you are ready to be assessed on time.
3. Assessors will only have 10 minutes to assess your work, so please ensure that you have your project site and source files to hand, as the assessors will stop marking once the assessment time is up.
4. During this assessment, you will be required to have your ID card in hand so the assessor can verify your identity.

You should have a working website to show during the assessment.

You must be able to explain your code line by line and be able to demonstrate an understanding of the concepts related to each criterion. If you are unable to explain your code and the concepts related to the criterion to the assessor, then you will be given a mark of zero.

Phase 2 Code and Documentation Submission

The submission deadline for phase 2 of the project is **Thursday 7th May 2026 at 10.00AM (UK time)**.

In order to get assessed, you will need to follow the submission steps below:

1. Rename your folder for your project (e.g. unaeem-phase1 to unaeem-phase2), which should include all of your updated files and folders.
2. Zip the project folder as an archive (e.g. unaeem-phase2.zip)
3. Go to the ECS417U QMPlus site.
4. Click the '*Phase 2 - Client and Server Side Processing Assessment - Component 002 - 55%*' link.
5. Scroll the page down and click 'Add submission'.
6. Upload the zip file and documentation. This submission has a Turnitin requirement. Hence it will be checked for plagiarism and collusion.
7. Click 'Save changes'.

The project documentation must be submitted in a .doc or .docx formats. Documents submitted in other formats will not be accepted. Corrupt or otherwise unreadable files will not be accepted.

Late submissions will receive late penalties in line with the late penalty policy, see EECS handbook and QMUL assessment handbook.

Phase 2 Assessment

The practical aspect (demonstration) of your phase 2 submission will take place **from 11th to 29th May 2026**. An assessment schedule will be available on QMPlus.

In order to get assessed, please ensure that you follow the steps below:

1. The practical element of the project will be assessed remotely via *Microsoft Teams*.
2. Your assessor will contact you via Teams, so please ensure you are logged in.
3. Be ready **15 minutes** prior to your allocated assessment slot.
   - This is to ensure that you are ready to be assessed on time.
4. Assessors will only have 15 minutes to assess your work, so please ensure that you have your project site and source files to hand, as the assessors will stop marking once the assessment time is up.
5. During this assessment, you will be required to turn on your camera for verification purposes. So please ensure you have your ID card in hand so the assessor can verify your identity.

You should have a working website to show during the assessment.

You must be able to explain your code line by line and be able to demonstrate an understanding of the concepts related to each criterion. If you are unable to explain your code and the concepts related to the criterion to the assessor, then you will be given a mark of zero.

4. Project Phase 1 - Marking Criteria

Assessment Weighting: 45%

You must be able to explain your code line by line and be able to demonstrate an understanding of the concepts related to each criterion. **If you are unable to explain your code and the concepts related to the criterion to the assessor, then you will be given a mark of zero.**

Assessment Criteria 1
Website pages created using HTML5 semantic structure elements

Marks breakdown

0 mark	No evidence of elements
2 marks	One to four elements
3 marks	More than five elements

Assessment Criteria 2
Forms created with HTML5 form elements

Marks breakdown

0 mark	No evidence of elements
1 mark	An attempt has been made to create the form(s), however the structure is not correct.
2 marks	One form created
4 marks	Both forms created

Assessment Criteria 3
Only HTML5 form elements (no use of other techniques such as regular expressions) are used for the validation of the fields (email and password) in the login form

Marks breakdown

0 mark	No evidence of validation using HTML5 form elements
1 mark	Partial evidence of validation using HTML5 form elements
2 marks	Validation of the fields was carried out using HTML5 form elements

Assessment Criteria 4
Create an external style sheet called reset.css that removes all the browser formatting from the main HTML elements (do not just use *)

Marks breakdown

0 mark	No evidence of resetting elements
2 marks	Evidence of resetting elements

Assessment Criteria 5
Create one or more external style sheets that specifies the styling rules for the HTML elements

Marks breakdown

0 mark	No style rules
1 mark	One to three styles rules
2 marks	Four to six styles rules
3 marks	Seven to nine styles rules
4 marks	Ten to twelve styles rules

Assessment Criteria 6
Overall web pages layout created with Flexbox and CSS grid

Marks breakdown

0 mark	No evidence of layout creation using Flexbox or CSS grid
1 mark	Partial evidence of layout creation using Flexbox or CSS grid
2 marks	Partial evidence of layout creation using Flexbox and CSS grid
5 marks	Complete Layout (not just headers and footers) created correctly using either Flexbox and CSS grid

Assessment Criteria 7
Google Fonts on your web pages

Marks breakdown

0 mark	No evidence of using Google Fonts
2 marks	Google Fonts has been used

Assessment Criteria 8
HTML markup and CSS syntax presentation (i.e. indentation and structure)

Marks breakdown

0 mark	Poor presentation of markup and syntax - no indentation
0.5 mark	Partial indentation
1 mark	Clear evidence of indentation and structure

Assessment Criteria 9
The minimum number of pages for phase 1 been created with required detail needed for a portfolio

Marks breakdown

0 mark	Minimum number of pages have not been created
0.5 mark	Minimum number of pages have been created, but content and detail is lacking
2 marks	Minimum number of pages have been created

Assessment Criteria 10
Identification of semantic HTML5 elements in documentation

Marks breakdown

0 mark	Non existent
0.5 mark	Identifies only 1-2 semantic elements with errors or confusion.
1 mark	Identifies 3-4 semantic elements but may lack clarity or depth in naming or examples.
1.5 mark	Identifies 5-6 semantic elements accurately with clear examples.
2 marks	Identifies 7+ semantic elements with comprehensive understanding and precise examples.

Assessment Criteria 11
Importance of semantic markup in documentation

Marks breakdown

0 mark	Non existent
0.5 mark	Provides a basic or unclear explanation with little or no connection to accessibility, SEO, or maintainability. Limited reflection with minimal understanding of broader implications.
1 mark	Explains the importance but with limited insight, focusing on one aspect like readability or SEO. Basic reflection with some attempt to connect the topic to web development best practices.
1.5 marks	Provides a detailed explanation connecting at least two aspects (e.g., accessibility and SEO) with clear reasoning. Proficient critical thinking showing connections between semantic markup and user experience.
2 marks	Offers an advanced explanation encompassing multiple aspects (e.g., accessibility, SEO, maintainability, and usability), showing deep critical thought. Exceptional critical thinking, with nuanced insights into long-term impacts of semantic markup in web development.

Assessment Criteria 12
Connection to project examples in documentation

Marks breakdown

0 mark	Non existent
0.5 mark	Provides 1-2 vague or irrelevant examples from the project.
1 mark	Provides 2-3 examples, some connected to semantic elements but lacking depth or relevance.
1.5 marks	Provides 3-4 clear and relevant examples demonstrating practical application of semantic elements.
2 marks	Provides 5+ well-integrated and insightful examples showing exemplary application of semantic elements.

Assessment Criteria 13
Description of site structure and navigation

Marks breakdown

0 mark	Non existent
0.5 mark	Provides a vague or incomplete description of the site structure and navigation, with unclear connections between pages.
1 mark	Describes the structure and navigation but may miss some key details or clarity in the relationships between pages.
1.5 marks	Provides a detailed description of the site structure and navigation, with clear and logical connections between all major sections.
2 marks	Offers an in-depth, comprehensive description of the site structure and navigation, demonstrating strong understanding and clear articulation.

Assessment Criteria 14
Justification of content arrangement

Marks breakdown

0 mark	Non existent
0.5 mark	Provides little to no justification for the arrangement of content, or the reasoning is unclear or invalid.
1 mark	Attempts to justify content arrangement but lacks depth, focusing on generic user experience considerations.
1.5 marks	Offers a detailed justification of content arrangement, linking it to specific aspects of user experience such as ease of use, accessibility, or intuitiveness.
2 marks	Provides an advanced justification, integrating principles of user-centered design, accessibility, and intuitive navigation, supported by evidence or examples.

Assessment Criteria 15
Inclusion and quality of navigation diagram

Marks breakdown

0 mark	Diagram is missing, incomplete, or poorly executed with no clear depiction of navigation.
0.5 mark	Diagram is present but lacks clarity, detail, or logical structure; may include errors or omissions.
1 mark	Diagram is clear, detailed, and logically structured, accurately representing the navigation of the portfolio site.
2 marks	Diagram is exceptionally detailed, professional, and visually engaging, demonstrating precise and comprehensive navigation representation.

Assessment Criteria 16
Connection to User Experience (UX)

Marks breakdown

0 mark	Little to no connection made between site structure and navigation to user experience; reasoning is generic or unrelated.
0.5 mark	Basic connection to user experience with limited insight or focus on one aspect, such as simplicity.
1 mark	Clear connection to user experience with multiple aspects considered (e.g., usability, accessibility, engagement). Proficient critical thinking showing thoughtful evaluation of design choices and their impact on user experience.
2 marks	Advanced connection to user experience, with nuanced insights into how the structure and navigation enhance engagement, usability, and overall satisfaction. Exceptional critical thinking, demonstrating a deep understanding of the long-term implications of design choices on user experience and portfolio effectiveness.

Assessment Criteria 17
Description of User Interface (UI), theme, and colour scheme

Marks breakdown

0 mark	Non existent
0.5 mark	Provides a vague or incomplete description of the UI, theme, or colour scheme, with little relevance to the design.
1 mark	Describes the UI, theme, and colour scheme but lacks depth or specificity in the explanation.
1.5 marks	Provides a detailed description of the UI, theme, and colour scheme, clearly linking choices to overall design.
2 marks	Offers a comprehensive and insightful description of the UI, theme, and colour scheme, demonstrating a strong understanding of design principles and personal branding.

Assessment Criteria 18
Explanation of CSS style rules

Marks breakdown

0 mark	Non existent or the prompts are too simple (i.e. can be written by a novice) and do not reflect the content that has been taught on this module.
0.5 mark	Mentions a few CSS style rules with little or no explanation of their implementation or purpose.
1 mark	Lists and explains some CSS style rules but lacks depth or fails to connect them to the design goals.
1.5 marks	Provides a clear explanation of CSS style rules, connecting them to the UI design and achieving the intended theme.
2 marks	Offers an advanced explanation of CSS style rules, showing mastery of CSS techniques and how they contribute to the cohesive and functional design.

Assessment Criteria 19
Rationale behind design choices

Marks breakdown

0 mark	Non existent
0.5 mark	Offers some rationale for design choices but lacks depth, with limited connection to personal branding.
1 mark	Provides a thoughtful rationale for design choices, linking them clearly to personal branding and target audience.
2 marks	Offers an advanced and insightful rationale, showing deep understanding of how the design reflects personal branding and appeals to the target audience.

5. Project Phase 2 - Marking Criteria

Assessment Weighting: 55%

You must be able to explain your code line by line and be able to demonstrate an understanding of the concepts related to each criterion. **If you are unable to explain your code and the concepts related to the criterion to the assessor, then you will be given a mark of zero.**

Assessment Criteria 1

For the login form, your script will need to handle the submitted form by validating the credentials against the information in your database. If correct then redirect to the addEntry page using PHP

Marks breakdown

0 mark	Form has been created, but it is not functional
1.5 marks	Partially functional, as there is no redirection to the addEntry page using PHP, or addEntry is not connected to the database
3 marks	Fully functional, where the user is redirected after the login credentials have been checked by the PHP script

Assessment Criteria 2

Upon successful login, your script will need to start a session

Marks breakdown

0 mark	Not working
1 mark	Partially functional
2 marks	Fully functional

Assessment Criteria 3

Create a script for ending the session, e.g. logout.php

Marks breakdown

0 mark	Not working
1 mark	Partially functional
2 marks	Fully functional

Assessment Criteria 4

Event processing for clicking the “Clear” button in addEntry.php

Marks breakdown

0 mark	Not working
0.5 mark	Function created in JavaScript but not working
1 mark	Partially functional
3 marks	Fully functional

Assessment Criteria 5

Ensure that the code prevents submission of the form in addEntry.php (preventDefault()) if the fields title and post are left blank. The missing fields will need to be highlighted using CSS styles

Marks breakdown

0 mark	Not working
0.5 mark	Function created in Javascript but not working
1 mark	Function created without calling preventDefault, but works
2 marks	preventDefault function working, but missing fields were not highlighted using CSS
4 marks	Fully functional

Assessment Criteria 6

For posting a blog entry, your script will receive the input from the form in addEntry.php, which then needs to be inserted into a MySQL database. This information will include the date, time, title and body text of the post. This script should then redirect to viewBlog.php

Marks breakdown

0 mark	Not working
1.5 mark	Partially functional and/or login validation is not working with the database
3 marks	Fully functional

Assessment Criteria 7

Each time a new entry is added, the most recent post appears on top, followed by the next most recent post using a PHP-driven technique (writing a sorting algorithm exclusively using Generative AI Tools) as opposed to a SQL Query

Marks breakdown

0 mark	Not working or the Gen AI prompts are too simple (i.e. can be written by a novice) and do not reflect the content that has been taught at level 4 (year 1).
0.5 mark	Partially functional and poor explanation written by the student only
1 mark	Fully functional and poor explanation written by the student only
2 marks	Partially functional and an adequate explanation written by the student only
3 marks	Partially functional and good explanation written by the student only
4 marks	Fully functional and an adequate explanation written by the student only
6 marks	Fully functional and good explanation written by the student only
8 marks	Fully functional and excellent explanation written by the student only

Assessment Criteria 8
Implement an extra feature specified in the coursework specification

Marks breakdown

0 mark	Not working or the Gen AI prompts are too simple (i.e. can be written by a novice) and do not reflect the content that has been taught on this module.
2 marks	Fully functional and poor explanation written by the student only
4 marks	Fully functional and an adequate explanation written by the student only
6 marks	Fully functional and good explanation written by the student only
8 marks	Fully functional and excellent explanation written by the student only

Assessment Criteria 9
Implement another extra feature specified in the coursework specification

Marks breakdown

0 mark	Not working or the Gen AI prompts are too simple (i.e. can be written by a novice) and do not reflect the content that has been taught on this module.
2 marks	Fully functional and poor explanation written by the student only
4 marks	Fully functional and an adequate explanation written by the student only
6 marks	Fully functional and good explanation written by the student only
8 marks	Fully functional and excellent explanation written by the student only

Assessment Criteria 10
Is the website content relevant for a portfolio website?

Marks breakdown

0 mark	Not relevant
1.5 marks	Partially relevant
3 marks	Relevant

Assessment Criteria 11
Is the layout and design consistent for the web pages? i.e. blog design should be consistent with the website design

Marks breakdown

0 mark	Layout and design is inconsistent
5 marks	Layout and design is uniform across the pages of the website

Does the website have a consistent look and feel? The pages and forms should look like one website. If not then this will lead to 20% of the phase 2 mark being deducted.

Assessment Criteria 12
Make the website responsive using media queries

Marks breakdown

0 mark	The website is not responsive
3 marks	Website is fully responsive when the screen size changes to 768px. This includes changes to the grid or flex layouts.

Assessment Criteria 13
JavaScript and PHP presentation (i.e. indentation and structure)

Marks breakdown

0 mark	Poor presentation of syntax - no indentation
1 mark	Clear evidence of indentation and structure

Assessment Criteria 14
Web technologies/framework

Marks breakdown

0 mark	No mention of potential web technologies/framework
1 mark	Student has identified potential web technologies/framework
2 marks	Student has identified potential web technologies/framework with clear and appropriate justification